Psaume 14 (Hébr. 15)

Musique : Dominique Collardey © 2009 - Edition du 29/08/2021

ANTIENNE

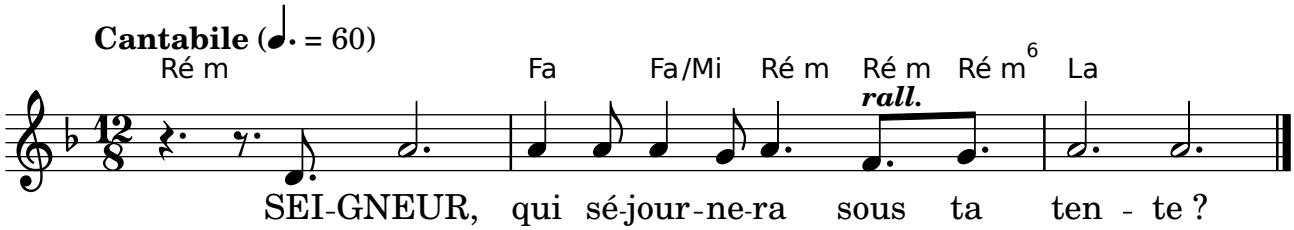
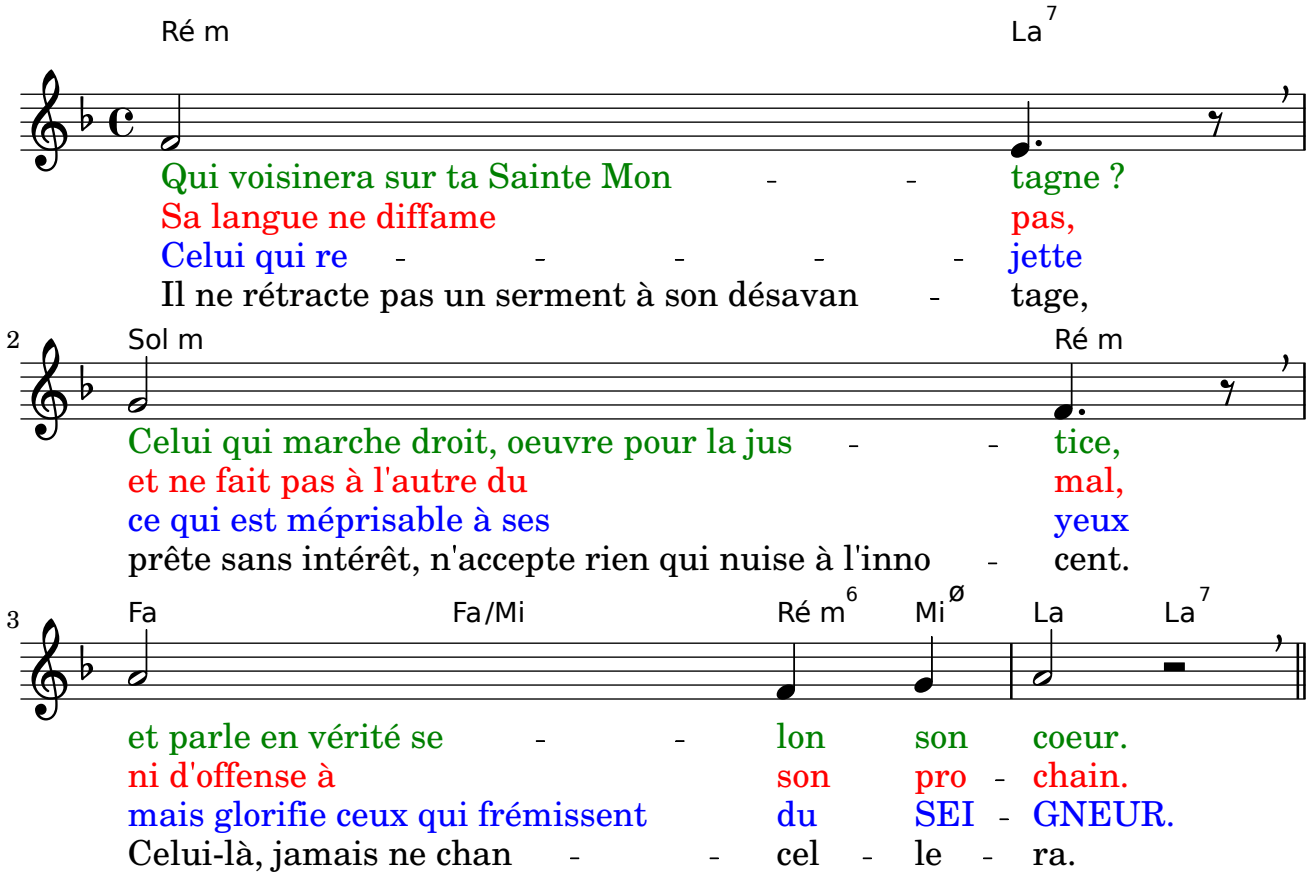
VERSETS (psalmodiés)